Saltarello
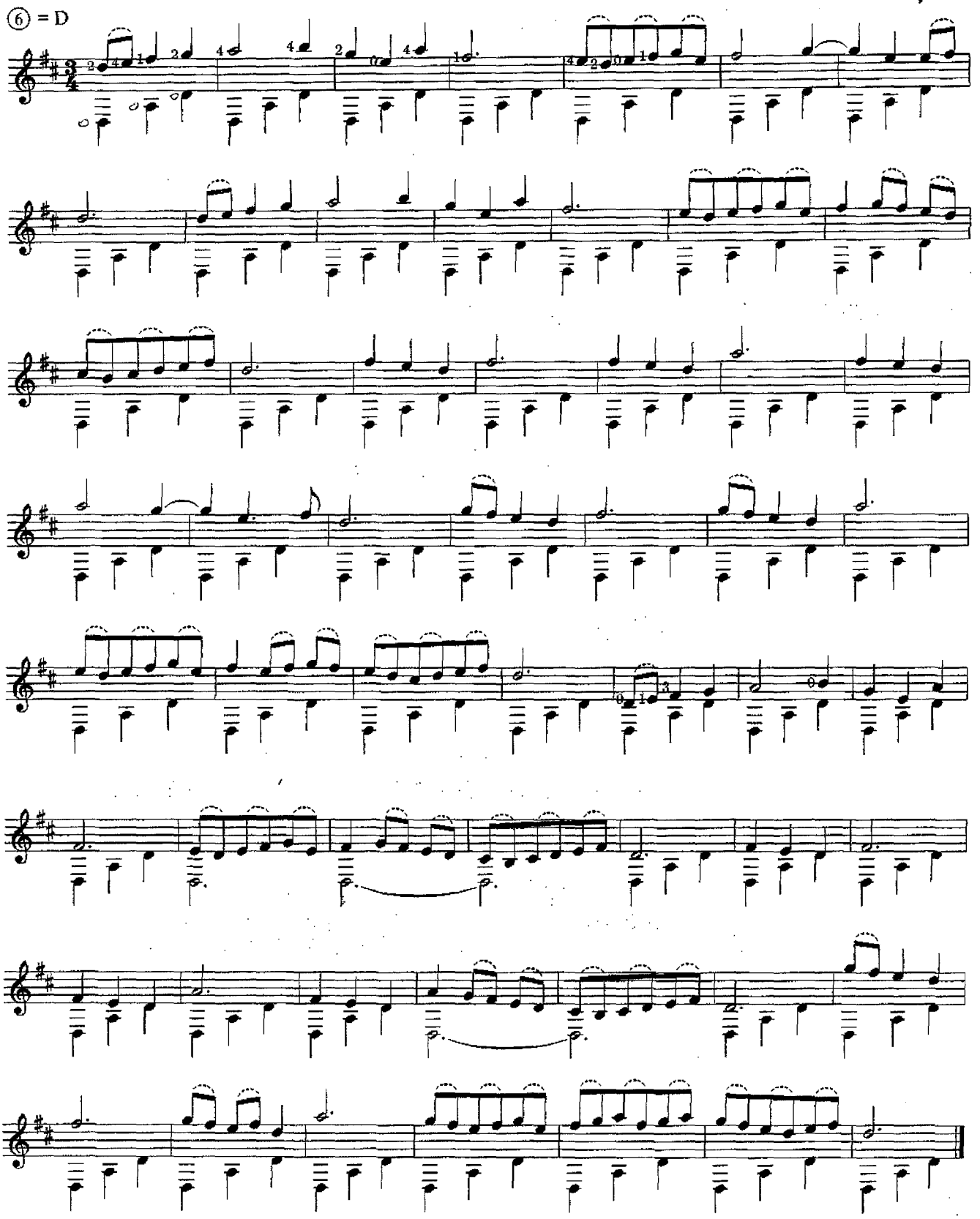
Anonymous