Kemp's Jig
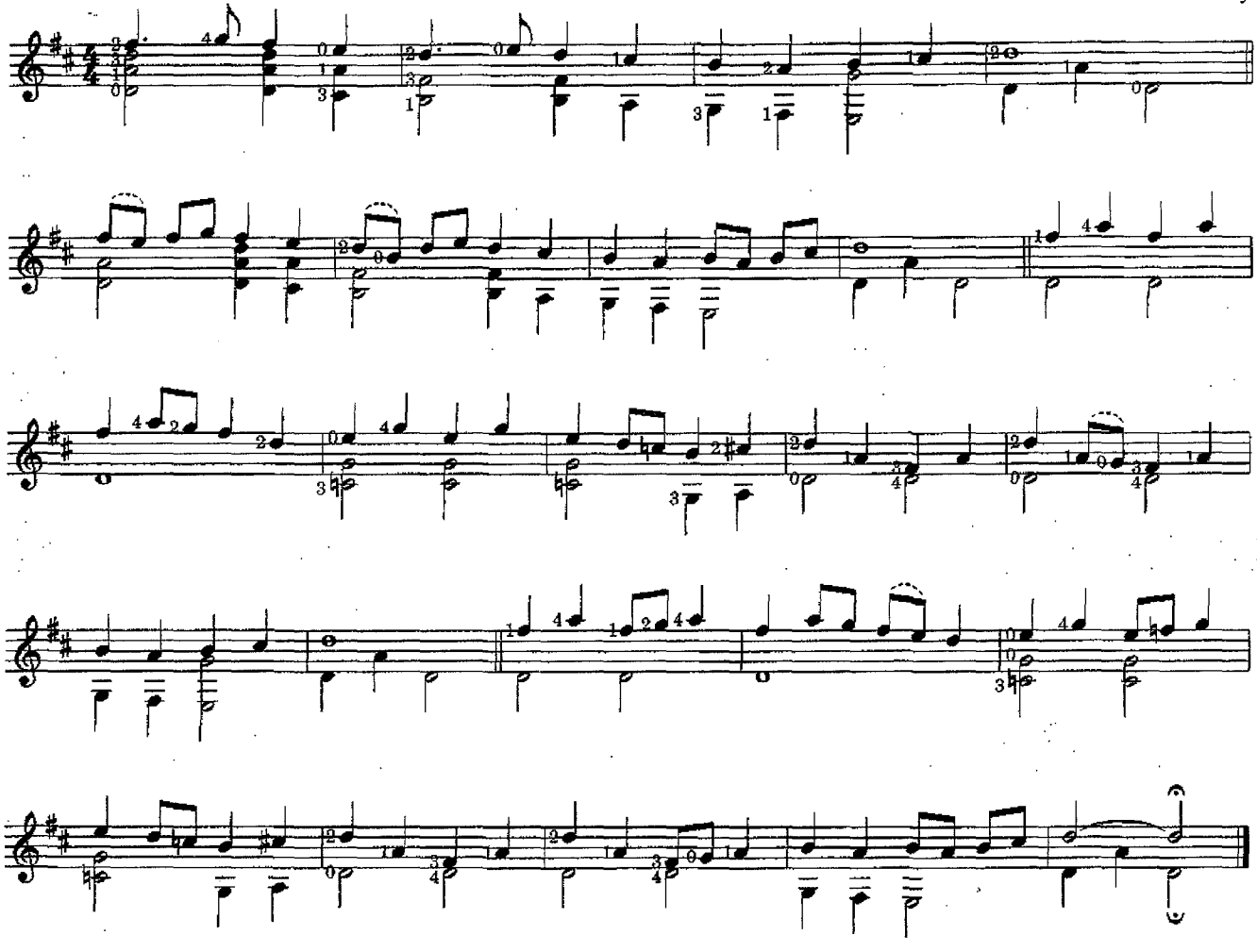
Anonymous
16th Century